

# Bourbon

2

3

7

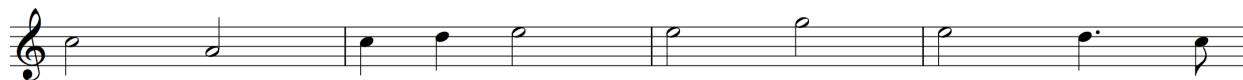

11

# Barragh

2

3

9

13

# Beer-Shean

2

3

10

# Baim

2

3

8

13

# Beaming Bright

# Bits of Sunshine

# Bocking

# Acushnet

# Adieu

2

# Barre

2

# Be Thou Exalted

2

3

9

14

# Behold the Man

2

9

16

23

# Blacklands

2

3

9

15

# Bliss

2

3

9

14

# Boa Vista

2

# Bow Brickhill

2

# Boylston

2

3

8

# Bring a Torch

2

7

14

22

# Borneo

# A Song in My Heart

# Addir Hu

2

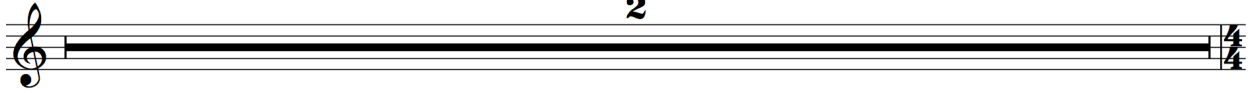

3

9

# Agawam

2

3

9

# Ainsworth

# Beautiful Home Above

# Beccles

2

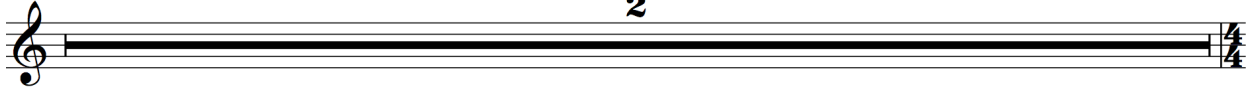

3

7

# Behold the Wondrous Love

2

3

9

14

# Bellingham

2

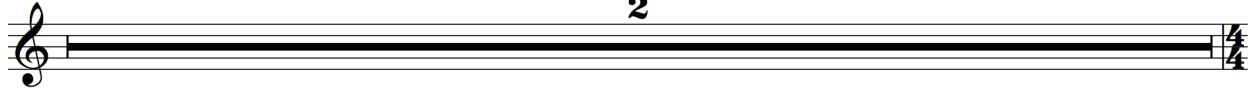

3

9

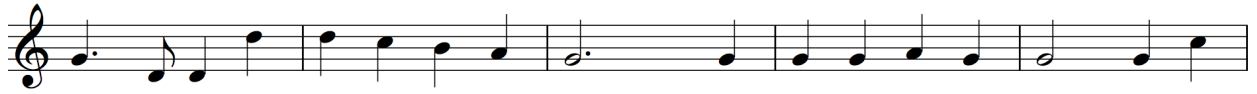

14

# Bethel

2

3

9

# Beverley

2

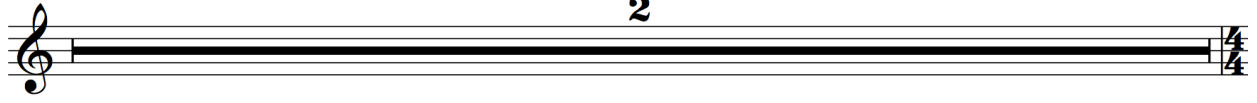

3

9

15

# Bijakovici

2

3

8

12

# Blenheim Palace

2

# Blessed Savior

2

# Bovina

2

3

9

15

# Bright in the Silver Light

2

3

9

14

# Bring Your Vessels

2

3

12

18

# Bringing in the Sheaves

2

3

7

17

15

# Bristol Road

2

# Bringing in the Sheaves

2

# Harmonia

2

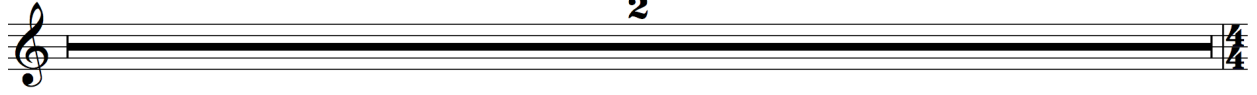

3

9

14

# McFarren

2

3

7

12

# Sabbath

2

3

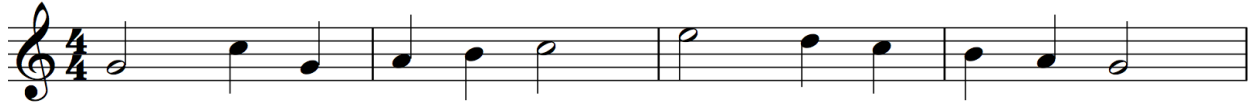

7

# Beloved Sleep

2

# Across the Eastern Hilltops

# Beautiful City

# Beautiful Little Hands

# Beautiful Story to Tell

## Beautiful Vale of Rest

## Behold He Cometh

# Beside the Beautiful River

2

3

9

14

# Bethlehem

2

3

9

14

# Aarhus

6

10

# Beloved Are We

6

10

$\text{♩} = \text{♩}$

14

18

# Holbrook

9

14

# Be Glad to Serve

10

19

# Bonner

2

3

9

14

# Bradnor

2

3

8

13

# Washed Pilgrim

2

9

17

25

# Babylon Streams

2

3

7

# Bettervers Chant

2

3

7

# Avon

2

3

8

13

# Bachalee

2

3

8

# Back to School

2

3

8

# Bastiste

# Be Not Afraid

# Beach Spring

2

3

9

15

# Bezaleel

2

3

9

15

# Blake

# Blake

# Blockley

2

3

8

14

# Bloomington

2

8

12

16

# Book Divine

# Botswana

# Brentford

# Bridegroom

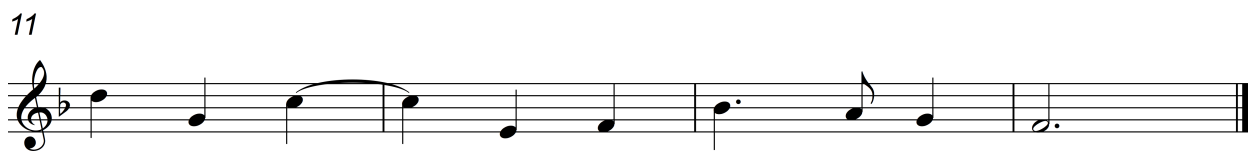

# Bright Forever

# I Am Able

# Bring Peace to My Soul

# Abide with Me

# Badea

2

3

8

# Bamerton

2

3

7

# Barnabas

2

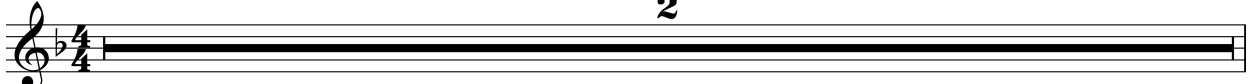

3

7

11

# Bartlett

2

3

7

# Befiehl

2

# Belsize

2

# Bethany

7

13

# Bethany

7

13

# Blackburn

# Blenden

# Blomstertid

2

3

8

14

# Blumenthal

2

7

11

15

# Bonn

2

3

8

13

# Bossiney

2

9

15

21

# Boundless Mercy

# Bourgeois

# Bowdler

# Braintree

# Brantford

# Breguet

# Blomstertid

2

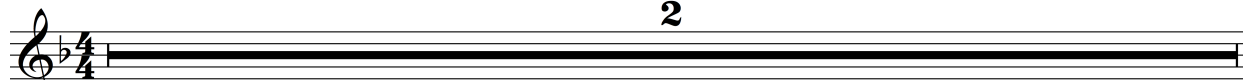

3

8

14

# Bride of Christ

2

7

13

# Bring Ye All the Tithes

# Bristol

# Brondesbury

# Smart

# Vallon

# Will You Go

# Bartimeus

2

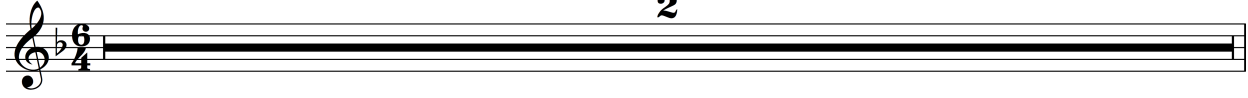

3

7

# Blaenwern

2

7

17

15

# Adcock

2

# Barnsdall

2

# Beautiful Valley

10

17

2 24

# Beautiful Words of Jesus

2

3

8

15

# Bellas Palabras de Vida

2

8

13

18

# Benson

# Bethlehems Beautiful Star

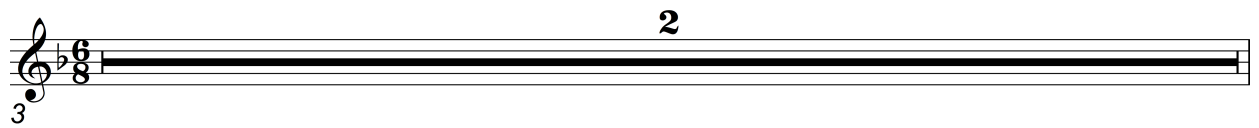

# Black Hills

# Blagnac

# Bountiful Harvest

# Brink

# Behold the Lamb

# Birth of Christ the Lord

# Blessed Light

2

## Be Careful What You Sow

2

10

18

23

## Be Joyful Earth and Sky

2

9

15

# Bright Easter Skies

# Herran

# Bartow

2

3

7

# Adesto Sancta Trinitas

2

3

9

15

# Agape

2

# Beatitudo

2

# Beautiful Mansions

2

# Beethoven

2

3

8

14

# Belmont

2

3

8

14

# Beloit

2

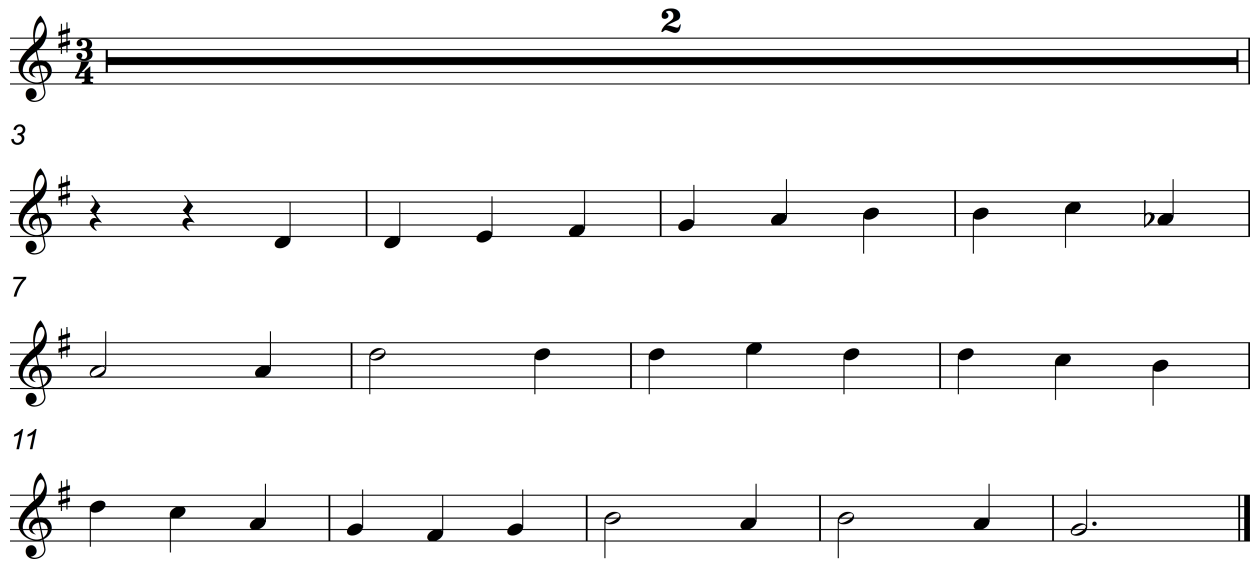

3

7

11

# Bertha

2

# Beulah Land

2

# Binchester

2

3

7

12

# Bishop Thorpe

2

3

8

14

# Mismarck

2

# Blessed Calvary

2

# Bridgman

2

3

8

13

# Bromham

2

3

9

15

# Brookfield

2

3

9

15

# Adeste Fideles

2

3

12

18

# Advent Goss

2

3

8

# Adeste Fideles

2

3

9

# Baveno

2

# Baton Rouge

2

# Bava

2

3

9

# Baveno

2

3

8

12

# Bayamon

2

3

9

15

# Be a Golden Sunbeam

2

3

9

14

3

# Be Prepared

# Be Strong in the Lord

# Be Ye Also Ready

# Bear the Cross

# Bechler

# Beebe

# Behold a Stone Laid in Zion

7

13

# Belfield

3

8

# Belize

2

9

15

21

# Bengahzi

2

3

9

14

# Berlin

2

3

7

11

# Bern

2

3

7

11

# Bertsch

2

8

13

18

# Bethesda

2

3

8

12

# Beware

2

# Beyond the Blue

2

# Beyond the Smiling

2

3

9

15

# Bickleigh

2

6

10

# Big Business<sub>2</sub> in Glory

# Birthday of a King

# Blagdon

2

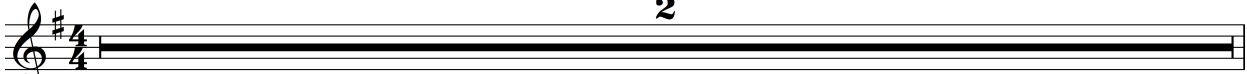

3

7

11

# Blaydon

2

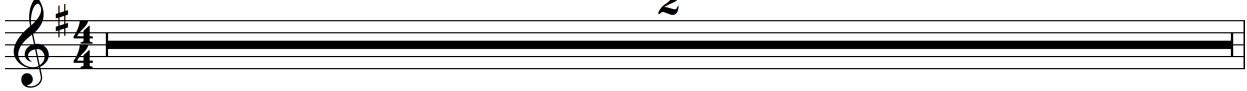

3

8

# Blessed Infancy

2

3

8

# Blumen

2

6

10

15

# Boise

2

3

9

15

# Borrow

2

3

9

15

# Blumen

2

6

10

15

# Branscombe

2

3

9

14

# Brasted

2

3

7

# Bridgetown

2

7

11

15

# Bright Glory to Come

2

3

9

14

# British Grenadiers

2

3

9

15

# Brockham

2

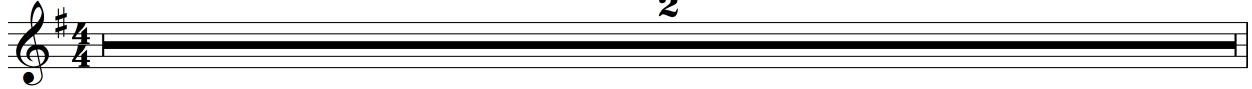

3

7

# Brocklesby

2

3

8

# Bruce

2

3

7

# Frost

2

3

9

15

# Immaculati

3

8

# Wilkommen

5

9

13

# Bereden

2

3

9

15

# A Beautiful Home

2

3

10

15

# Adona

2

3

9

15

# Bagnolet

2

3

8

# Beaumont

2

3

9

15

# Beautiful Floyd

2

3

8

14

# Benin

2

# Blacksburg

2

# Bleeker Street

2

3

9

14

# Blue Grass

2

3

9

14

# Boca Raton

2

3

9

15

# Boxelder

2

7

11

15

# Bethesda

2

# Bloomfield

2

# Beall

2

3

8

12

# Bearing His Cross for Me

2

3

9

15

# Bas Quercy

# Blaenhafren

# Boston

2

3

8

14

# Harmonia

2

3

8

# Berkshire

2

3

7

11

15

# Breaking Morn

2

9

18

26

# Brownsville

# Abbey Wood

# Adamstown

# Airedale

# Benke

2

3

9

14

# Berkeley

2

3

8

14

# Berne

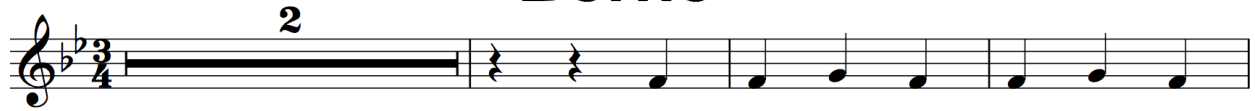

# Bingham

# Blessed Quietness

# Bodo

# Briggs

2

3

7

# Christmas Tide

2

3

8

13

# Beneath the Cross

2

3

8

13

# Adoration

2

3

7

# Albano

2

3

7

# Basilicata

2

9

14

18

# Be Glad in the Lord

2

3

8

14

# Be Strong

2

3

7

# Be Up and Doing

2

3

8

13

# Because it is Christmas Time

2

9

16

22

# Beecher

2

3

9

14

# Belen

2

7

14

21

# Bellenden

2

3

8

14

# Bennington

2

3

9

14

# Bergamo

2

3

7

12

# Bettendorf

2

3

7

11

# Bible

2

3

7

11

# Birkenhead

2

3

7

13

# Blessed King of Judah

2

9

15

21

# Blessed Songs of Christmas

2

7

14

20

# Blessing Oatman

2

3

9

14

# Botafogo

2

3

9

14

# Bowie

# Break Forth O Joyful Heart

## Bridge the Road with a Smile

2

7

12

16

## Bring in the Children

2

7

13

# Brno

2

# Bromley

2

# Bromsgrove

# Brooklyn

# Brown

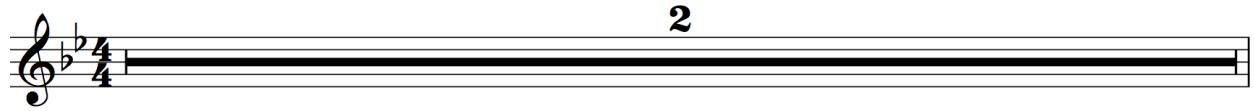

# No Voice but Thine

# After the Mist and Shadow

2

3

9

15

# After the Mist and Shadow

2

3

9

15

# Beautiful Easter Tide

# Beautiful Homeland

# Beautiful Waters of Eden

# Believe and Keep on Believing

# Beautiful Homeland

2

3

9

15

# Blackwell

2

3

9

14

# Blessed are They

2

7

13

20

# Blessed Sunlight

$\text{♩} = 100$

2

7

13

20

# Bolivia

# Keep On

# Brisbane

2

3

9

15

# Bashan

2

3

8

12

# Bracondale

2

3

7

# Batter Sea

2

3

9

14

# Bawardy

2

3

9

14

# Baytown

# Behold Him Now

# Belgrave

2

3

8

13

# Believe and Obey

2

10

19

27

# Blendon

# Bonar Bunk

# Bordeaux

# Bradford

# Brotherton

2

3

9

14

# Broxburn

2

8

15

22

29

# A Rainbow on the Cloud

# Aalborg

# Baginton

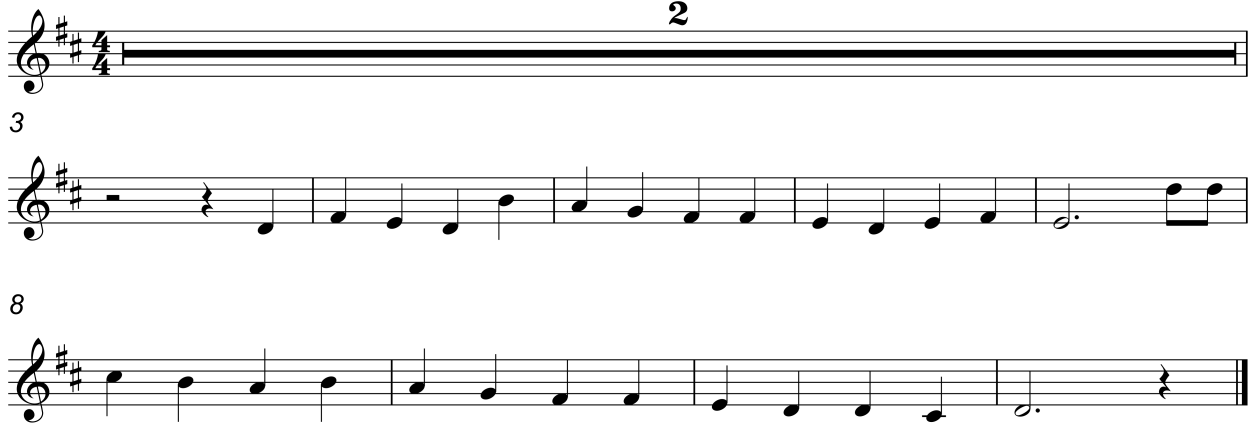

2

3

8

# Bedford

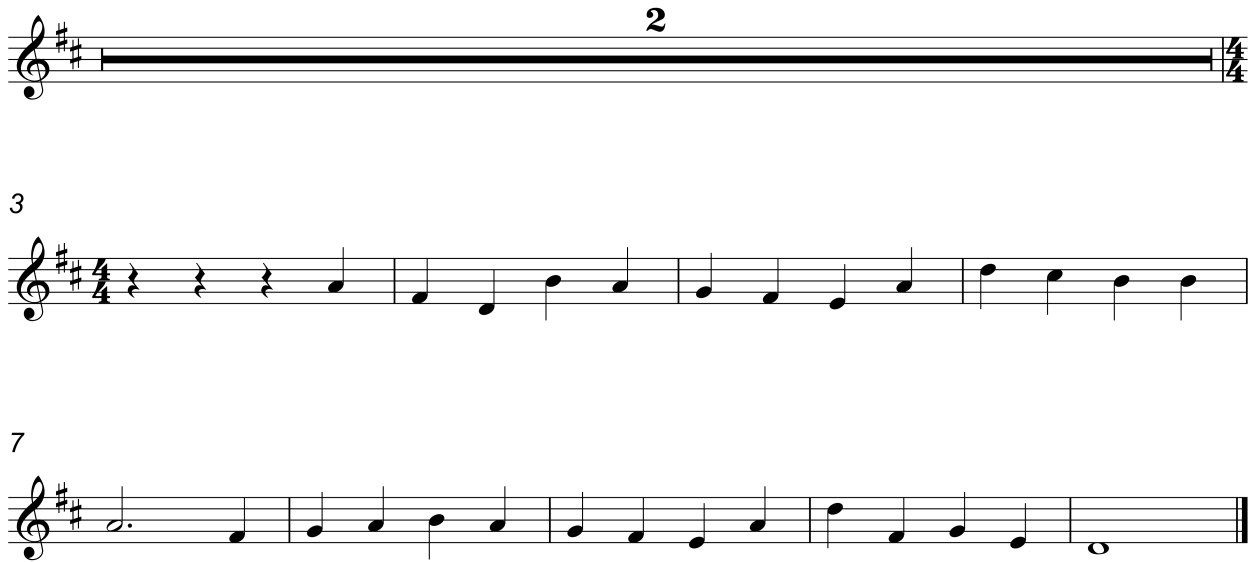

2

3

7

# Belgrade

2

6

11

15

# Beloved

2

3

8

13

# Belville

# Berno

# Better World

2

3

9

14

# Birkdale

2

3

8

13

# Blairgowrie

2

3

9

15

# Blessed Be the Fountain

2

# Blessed Bright and Shining Star

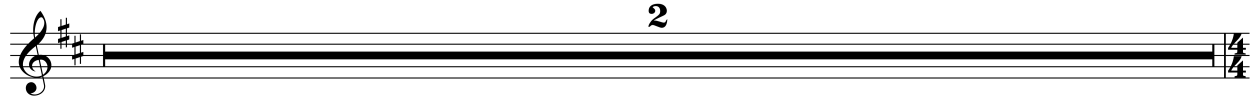

# Bologna

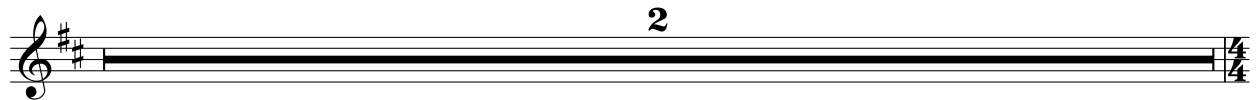

# Bor

2

3

9

14

# Bovey

2

3

7

11

# Bradbury

7

13

# Bradbury

# Bright and Beautiful

# Brighten the Corner Where You Are

# Brother James Aire

# Belarus

# Beautiful Garden

2

# Blessed are the Peacemakers

2

# Acropolis

2

3

9

14

# Beautiful Beckoning Hands

2

3

9

14

# Beautiful Star

2

3

9

15

# Besancon

2

3

9

# Bless this Hour of Prayer

2

3

9

14

# Blessed Hope

2

3

9

15

# Brave Daniel

2

# Brookline

2

# Blessed Redeemer

2

3

9

15

# Beautiful Robe and Crown

2

3

9

14

# Bogota

2

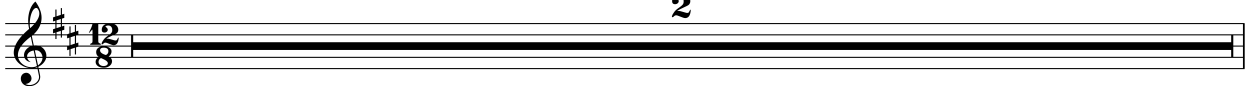

3

9

14

# Brighton

2

9

15

21

# Mason

2

3

8

# A Handful of Leaves

# Child of the King

# Bird

# Blessed Redeemer

# Blood Root Valley

# Bratislava

# Braun

# Brazzaville

# Child of the King

# Day of New Beginnings

# A Cry for Macedonia

# A Message of Hope

# Ad Infernos

# Agnes

# Annie Laurie

# Bakersfield

# Barrow

# Bartimaeus

# Bavaria

2

3

8

# Bay Ridge

2

3

7

# Be a Cheering Light

2

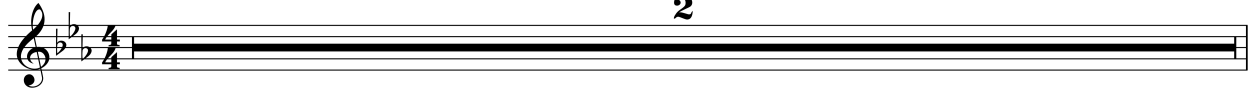

3

9

15

# Be Ready

2

6

10

15

# Beata Nobis

2

3

7

12

# Beaufort

2

# Beautiful Witness

# Bejing

# Belden

2

# Belfast

2

# Benevento

# Bera

# Bevan

2

3

8

13

# Beyond the Sea

2

3

7

11

# Beyond the Sunset

2

3

8

14

# Biberach

2

3

11

17

# Big Ben

# Bless Us Children Now

# Bohemia

2

3

8

14

# Bolton

2

6

10

15

# Bolzano

2

# Bonar Stegall

2

# Braunschweig

# Brazos

# Bread of Heaven

# Bread of Life

# Brecon

2

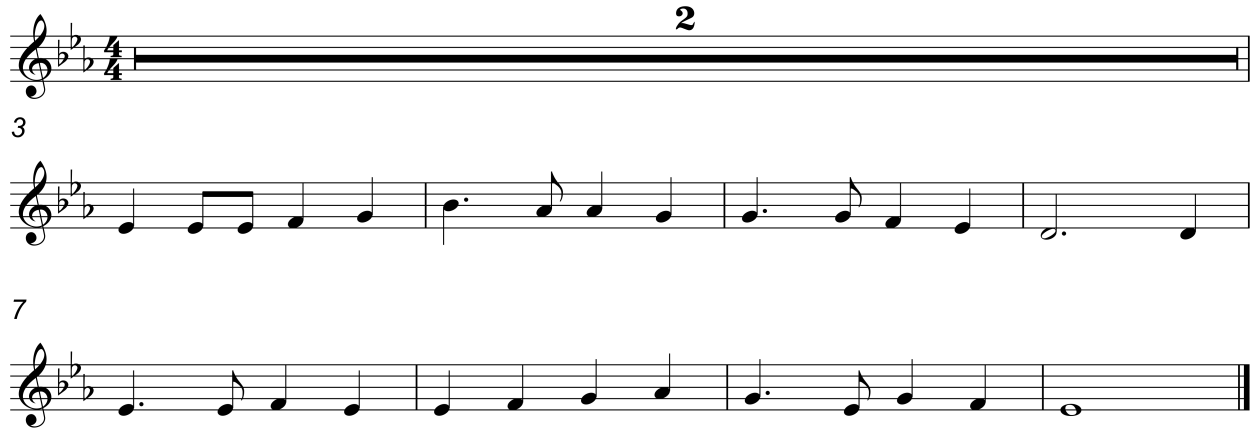

3

7

# Brightness

2

7

11

16

# Cooke

2

3

11

17

# Havergal

2

3

7

11

# Rhydding

2

3

8

# We Shall Sleep

2

# Cooke

2

3

8

13

# Bremen

2

3

8

12

# Broughton

2

3

9

15

# Beautiful Land of Rest

2

# Beautiful Valley of Eden

# Because of His Love

# Benton

# Bernal Heights

# Blessed News

2

# Boulogne

2

7

13

18

# Adelaide

2

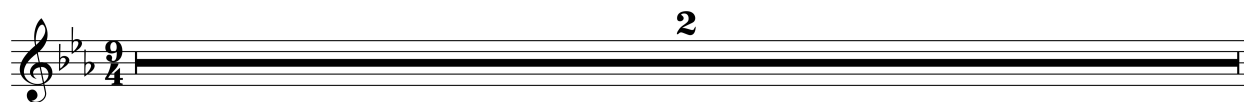

3

7

# Blessed Redeemer

2

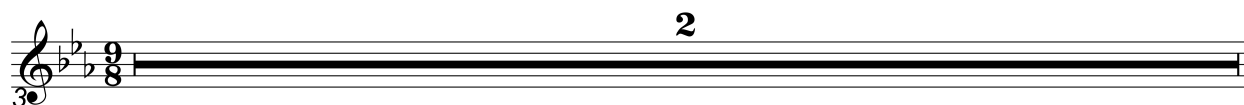

# Beautiful Zion

# Beyond the Bar

# Barragh

2

3

9

13

# Beatus

2

3

8

# Brecknock

# Barr

2

3

7

11

# Battle Hymn

2

3

9

15

# Bewdley

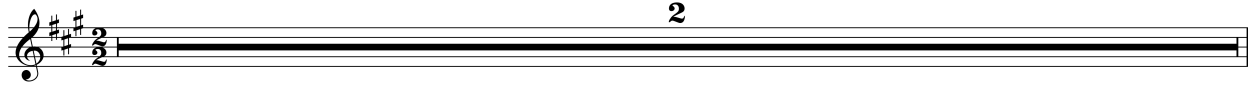

# Baja

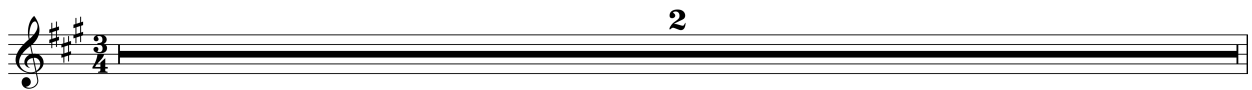

# Bear

# Big Sur

# Blessed Abbey

# Blessing

# Breslau

2

3

9

15

# Barnby

2

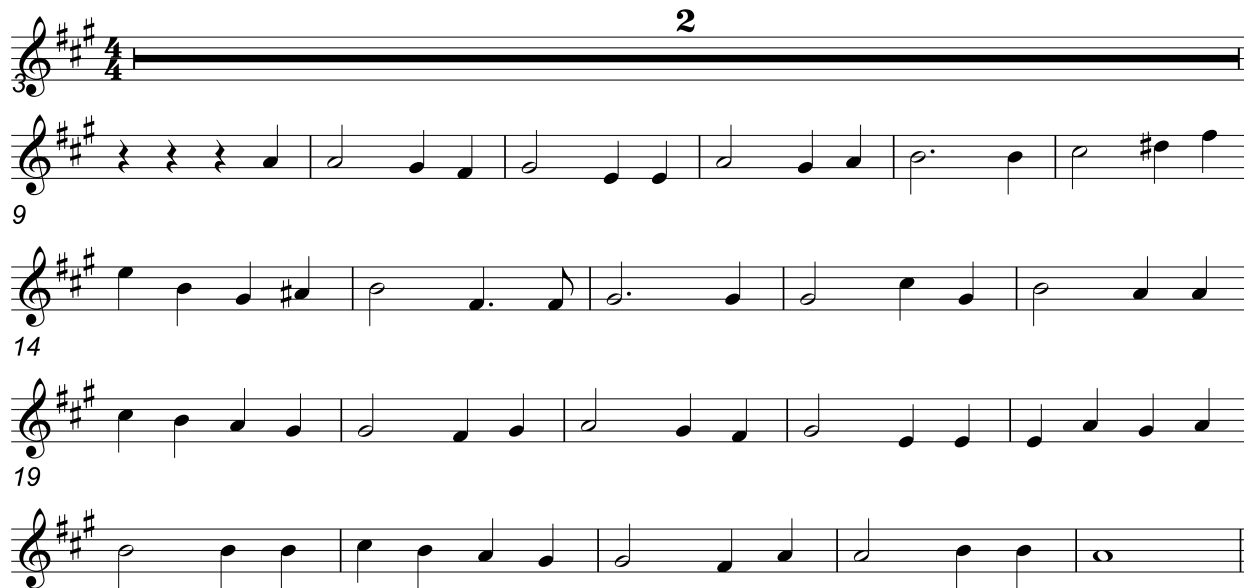

3

9

14

19

# Bateman

2

3

9

15

# Bealoth

2

3

9

14

# Beautiful Christmas

2

# Bellman

2

# Benediction

2

3

7

12

# Bernard

2

3

9

14

# Beverly Park

2

# Blaencefn

2

# Bless the Lord

2

3

7

# Blessed Are They That Do

2

3

9

14

# Blessed Be the Name

2

3

9

14

# Blessed City

2

3

8

12

# Bochum

2

# Bonar Calkin

2

# Bonham

2

3

8

14

# Brent Tor

2

7

12

17

# Bristol

2

3

7

# Broomsgrove

2

3

9

15

# Neighbors

2

# Baur

2

# Be of Good Cheer

# Beautiful Isle of Somewhere

# Beautiful Songs of Praise

# Beautiful Robes

# Bourbon

2

# Barragh

2

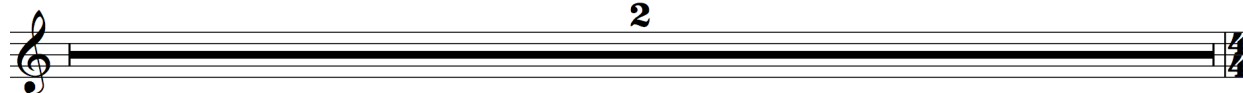

# Belleville

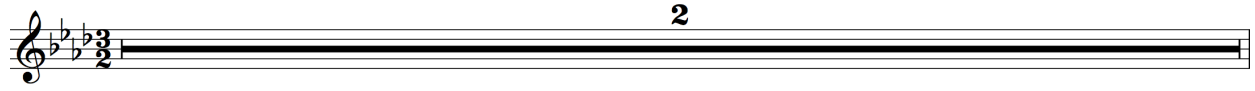

# Bihar

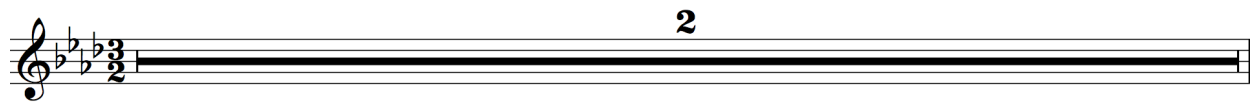

# Bartholdy

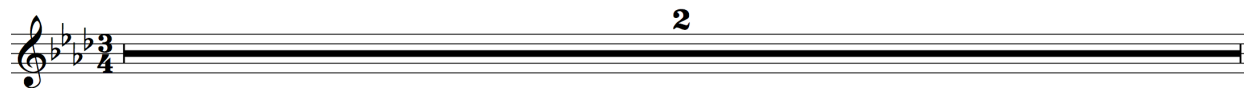

# Be Kind to thy Father

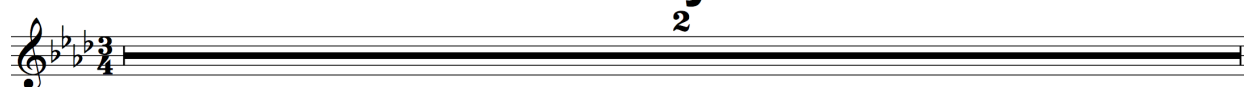

# Bergen

2

3

9

14

# Best of All

2

7

13

19

# Better Land

# Blomqvist

# Boardman

2

3

8

13

# Bothell

3

4

10

16

# Bowen

2

3

8

14

# Bridgeport

2

3

11

19

26

# Brownwell

2

3

9

16

22

# Canstatt

2

3

9

15

# Addis Ababa

2

3

10

14

# Badajoz

2

3

8

14

# Barkingside

2

3

8

14

# Batchellor

2

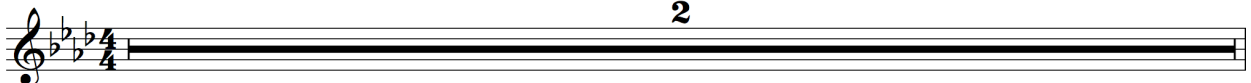

3

8

13

# Battle Creek

2

3

8

14

# Be a Ray of Sunshine

2

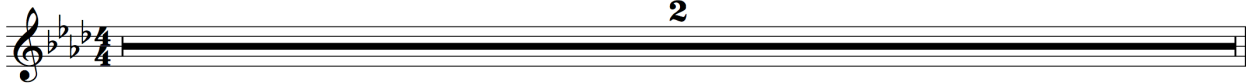

3

9

15

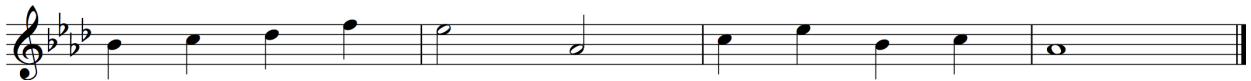

# Be Loyal Pilgrims

2

3

8

13

# Be Strong in the Faith

2

8

14

## Beacon Hill

## Beauty for Ashes

# Becon Tree

2

7

12

16

# Beechwood

2

3

7

# Behold the Bridegroom Cometh

# Better Days are Dawning

# Bhutan

# Bhutan

# Birdsville

# Blackwater Falls

# Blessed Lord

2

3

7

11

# Blind Bartimeus

2

3

7

11

# Bourbon Street

2

3

8

12

# Boynton

2

3

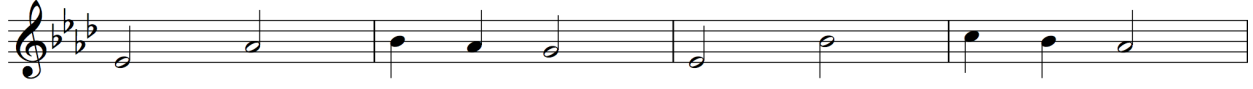

7

12

# Brighter are Sunbeams

# Bring Them In

# Bring Your Loving Gifts to Jesus

# Be Not Afraid

# Be Not too Afraid

2

3

8

13

# Bear Them the News

2

8

14

20

26

32

# Beautiful Bethlehem Bells

# Beautiful Golden Sometime

# Beautiful Sabbath

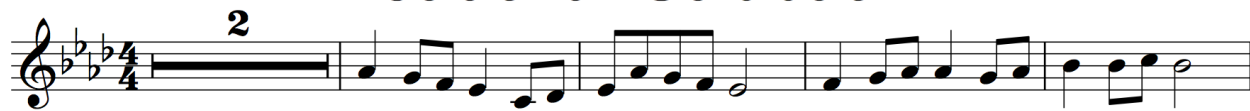

7

13

# Beautiful Sunshine

9

16

21

# Bissau

# Bixby

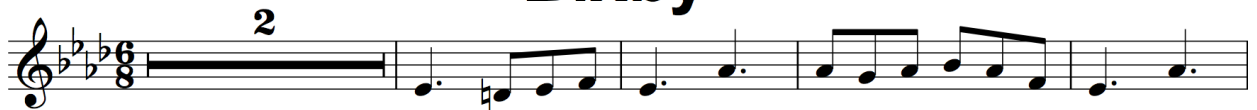

# Blessed Cross of Jesus

# Blessed Old Story of Love

# Benjamin

# Seeds of Promise

# Be Ready to Go

# Battle

# Bognor Regis

2

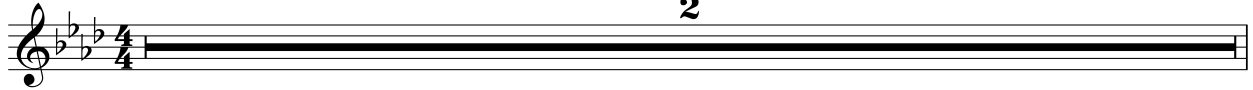

3

8

12

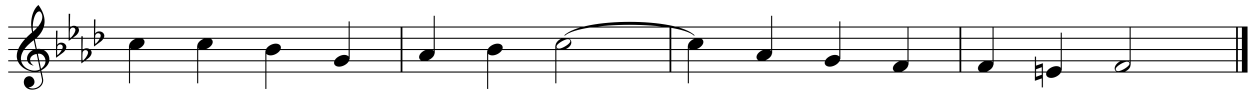

# Agnus Dei

2

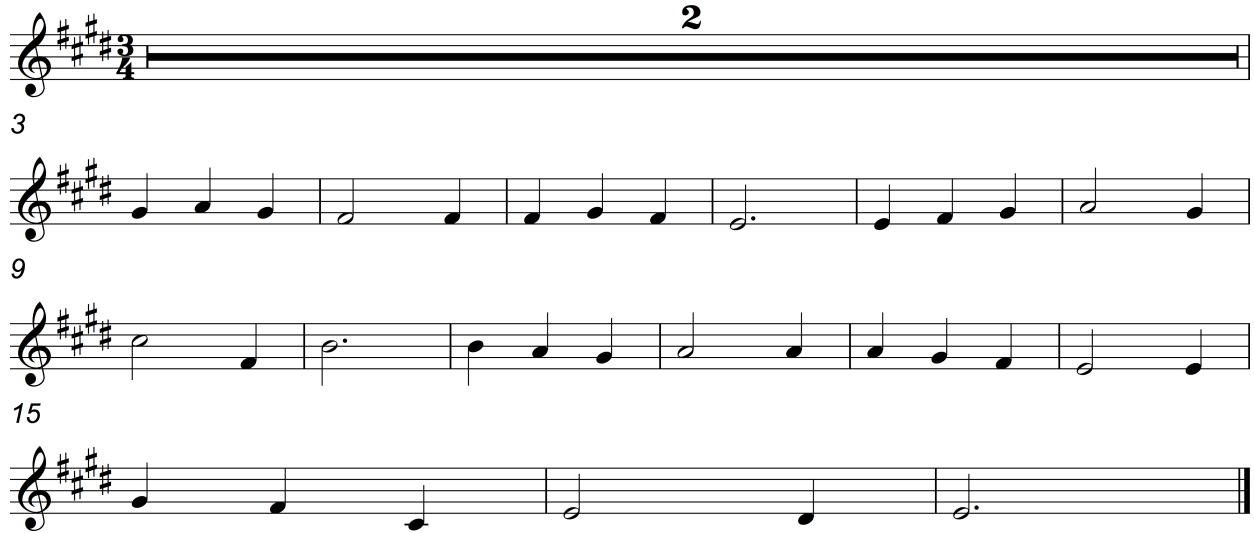

3

9

15

# Batty

2

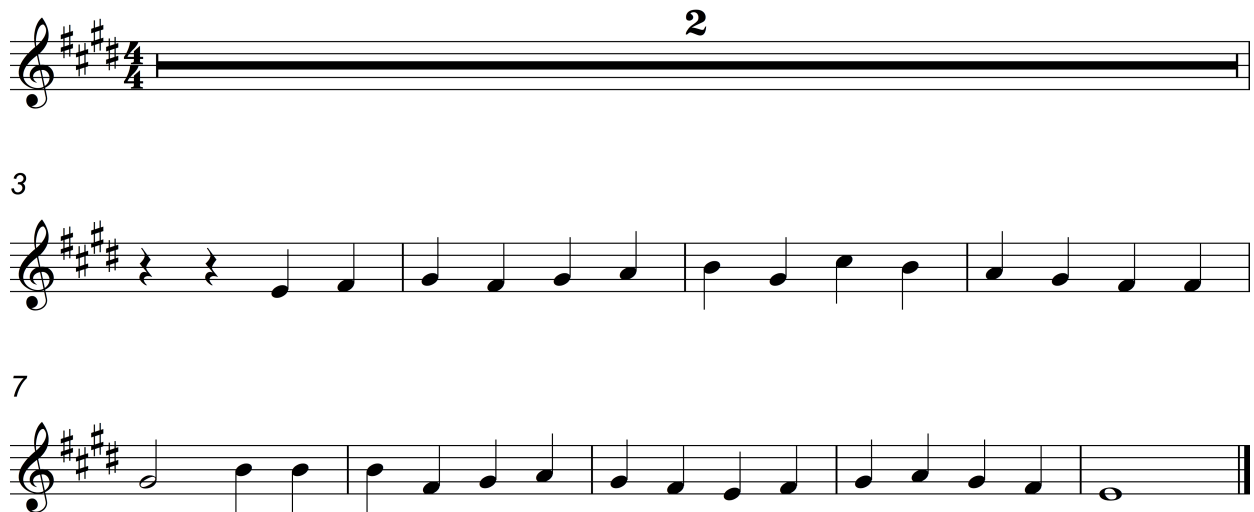

3

7

# Be a Light

2

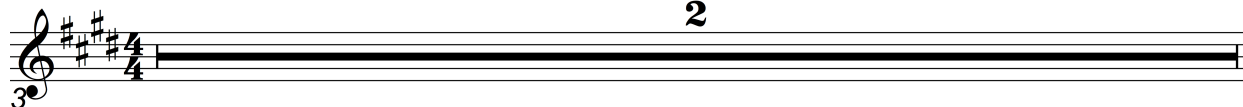

14

# Behaven

2

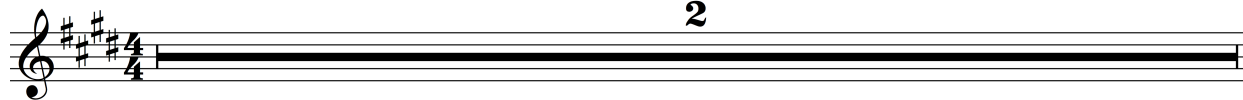

3

7

# Beulah

2

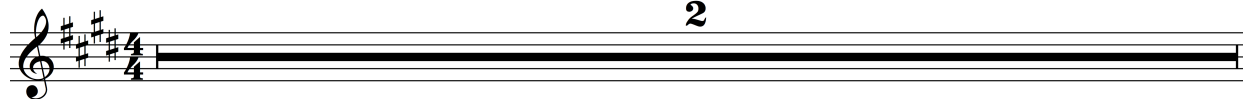

3

7

# Bishop Garth

2

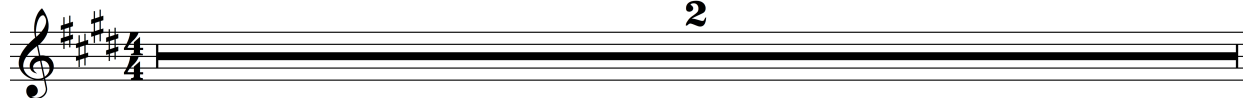

3

7

# Brasilia

# Because I Love Jesus

# Blest Forever

# God Will Take Care of You

# Beyond the Mystic River

# Birmingham

# Bona Patria

9

14

# Brentwood

3

9

15

# Bright Angels on the Wing

2

3

8

13

19

4/4

# Be Silent

2

3

9

14

6/8

# Behold, What Love!

